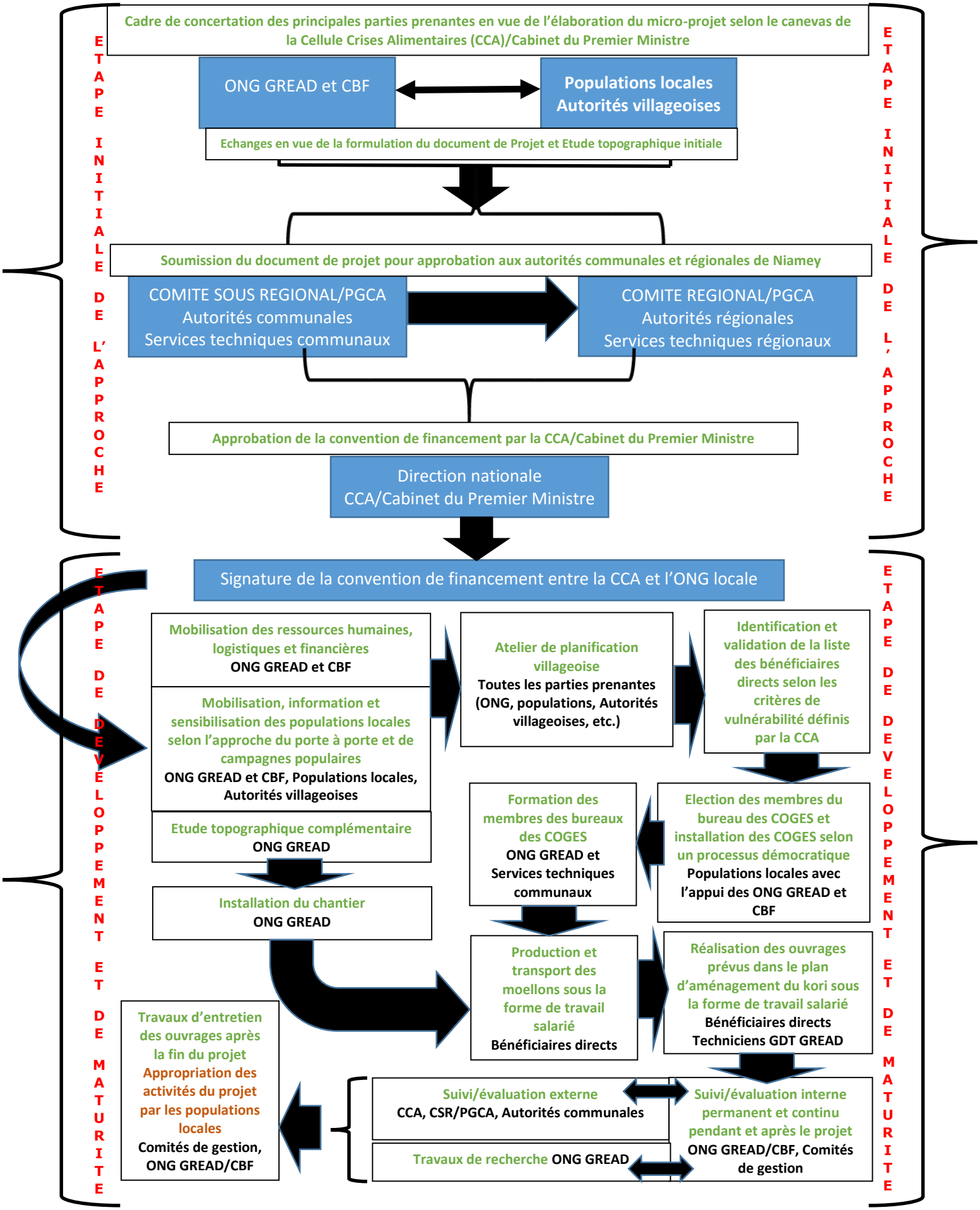Approche Cash for Work de la Cellule Crises Alimentaires/Cabinet du Premier Ministre (Niger)